

PERMIT

City of Napoleon
255 W. Riverview
Napoleon, OH 43545

Division of Building and Zoning
PH (419) 592-4010
FAX (419) 599-8393

Permit No: 001963

Date Issued: 12-01-03

Issued by: BND

Job Location: 1044 WILLARD ST

Est. Cost: 17811.00

Lot #:

Subdivision Name:

Owner: ELLERBROCK, KEN
Address: 1044 WILLARD ST
CSZ: NAPOLEON, OH 43545
Phone: 419-592-7693

Agent: ERIE CONSTRUCTION MI
Address: 4271 MONROE ST
CSZ: TOLEDO, OH 43606
Phone: 419-472-4200

Use Type – Residential:

Other:

ZONING INFORMATION

Dist:	Lot Dim:	Area:	Fyrd:	Syrd:	Ryrd:
Max HT:	# Pkg Spaces:			# Loading SP:	Max Lot Cov:

BOARD OF ZONING APPEALS:

Work Type – New:	Replmnt:	Addn'n:	Alter:	Remodel:
------------------	----------	---------	--------	----------

WORK INFORMATION

Size - Lgth:	Width:	Stories:	Living Area SF:
Garage Area SF:	Height:	Bldg Vol Demo Permit:	

WORK DESCRIPTION

ENCLOSE 12x10 DECK TO HOUSE

**FEE DESCRIPTION
BUILDING PERMIT**

PAID DATE

FEE AMOUNT DUE

73.00

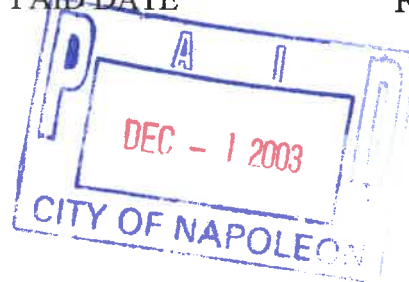

Total Fees Due

73.00

Date

Applicant Signature

City of Napoleon Inspection Form

Permit #001963

Date Issued: 12-01-2003

Job Location: 1044 WILLARD ST

Owner: ELLERBROCK, KEN

Owner Phone: 419-592-7693

Contractor: ERIE CONSTRUCTION MID WEST INC

Contractor Phone: 419-472-4200

Work Description: ENCLOSE 12x10 DECK

Plumbing: UNDGR_____ RGHIN_____ FINAL_____

 SEWER INSP_____

Mechanical: UNDGR_____ RGHIN_____ FINAL_____

 FURNACE REPLAC_____ AIR COND_____

Electrical: UNDGR_____ RGHIN_____ FINAL_____

 SEVR UPGR_____

Building: Site_____ FTG_____ FNDT_____

 STRU_____ ROOF_____ EXT_____

 VENT_____ ACCES_____ EGRS_____

 SMKDT_____ FINAL 2-9-04

 ISSUE TEMP OCCUP_____ ISSUE OCCUP_____

STGE Shed: SITE_____ FINAL_____

Sign: FTG_____ FINAL_____

Fence: SITE_____ FINAL_____

MISC INSP: _____

NOTES: _____

INSPECTORS INITIALS: BND

CITY OF NAPOLEON GENERAL PERMIT APPLICATION

THIS APPLICATION IS FOR RESIDENTIAL CONSTRUCTION INCLUDING BUILDING, ELECTRICAL, PLUMBING, MECHANICAL, DEMILITIONS, REMODELING

Date 11-25-03 Job Location 1044 Willard St.
Owner Kent Pat Ellerbrock Phone 419-592-7693
Owner Address 1044 Willard City Napoleon Zip 43545
Contractor Erie Construction Phone 800-469-1353
Description of work to be performed To inclose a 12x10 Section of Deck to house.
Estimated cost of work to be performed 17,811.00

Please indicate the type of work you will be performing by

- | | |
|---|--|
| <input type="checkbox"/> A/C Add On | <input type="checkbox"/> Remodeling |
| <input type="checkbox"/> Boiler Replacement | <input type="checkbox"/> Roofing |
| <input type="checkbox"/> Curbing | <input type="checkbox"/> Sewer Repairs |
| <input type="checkbox"/> Decks | <input type="checkbox"/> Sidewalk |
| <input type="checkbox"/> Driveway | <input type="checkbox"/> Siding |
| <input type="checkbox"/> Electrical Service Upgrade | <input type="checkbox"/> Sign |
| <input type="checkbox"/> Electrical Service New | <input type="checkbox"/> Storage Shed |
| <input type="checkbox"/> Fence | <input type="checkbox"/> Street Bond |
| <input type="checkbox"/> Foundation | <input type="checkbox"/> Swimming Pool |
| <input type="checkbox"/> Furnace Replacement | <input type="checkbox"/> Temp Electric |
| <input type="checkbox"/> Furnace New | <input type="checkbox"/> Water Tap |
| <input type="checkbox"/> Lawn Meter | <input type="checkbox"/> Windows |
| <input type="checkbox"/> Plumbing | <input type="checkbox"/> Zoning |

Others Inclose Deck

_____ Permit Number

1044 Willard St.

A02337



4271 Monroe Street - Toledo, OH 43606 - (800) 536-4200 • Customer Service 800-684-4628
8543 North Dixie Highway Dr. • Dayton, OH 45414 • (800) 536-4688
2215 E. Waterloo, Suite 5 Box 4 • Akron, OH 44312 • (800) 861-3168

THIS AGREEMENT made and entered into between Ken and Pat Ellerbrock (OWNER) and Eric Construction Mid-West, Inc. (CONTRACTOR) who agrees to furnish all labor and material necessary to perform the work hereinafter set forth on the premises. Owner hereby warrants that s/he is the owner and holder of the title of the above premises located at:
Address 1044 Willard St
State OH Zip Code 43515 Telephone No. 419-593-7693 City Norwalk County/Township Henry Co.

SPECIFICATIONS

- 1) Eric to furnish and install (1) 12x10 vinyl Patio room in the color of white and in the style of studio.
- 2) Glass to have Low E and Argon.
- 3) Studio room to have solid knee wall system.
- 4) Room to include (1) 6ft sliding door.
- 5) Eric to install room on existing deck.
- 6) Eric to install Insulated Roof with gutters in the color of white.
- 7) Eric to do (1) opening change in bedroom install (1) window.
- 8) Price includes taxes, permits, and job related clean-up.

PAYMENT TERMS: In consideration of the labor and materials and repair, if any, furnished by said Contractor, the Owner agrees to pay to the Contractor:

Contract Price \$ 17,811⁰⁰ Sales Tax \$ 0 Total Sales Price \$ 17,811⁰⁰
Down Payment \$ 0 Balance due on completion \$ 17,811⁰⁰
If full price for all contract work is not to be paid in cash, then this Contract is subject to financing approval.

IT IS HEREBY UNDERSTOOD AND AGREED THAT THE UNPAID BALANCE OF CASH PRICE OR THE BANK COMPLETION CERTIFICATE MUST BE PAID TO THE SELLER'S INSTALLER AT THE TIME THE WORK IS COMPLETED.

DEFAULT IN PAYMENT UPON COMPLETION: If I fail to pay the full amount of the UNPAID BALANCE OF CASH PRICE at the time the work is completed, you shall send this Contract and my obligations to your attorney for collection and enforcement for action and collection. If you do so, and only if permitted by applicable state law, I agree to pay, in addition to all other sums due under this Contract and only which may be collected in accordance with applicable state law, reasonable attorney's fees in an amount not exceeding FIFTEEN (15) PERCENT of the unpaid amount then owing, and court costs and fees incurred by you in enforcing this Contract.

DELAYS: I agree that you shall not be liable for delays caused by strikes, weather conditions, and delays in obtaining materials or other causes beyond your control.

NO PAINTING OR STAINING WILL BE DONE BY CONTRACTOR. All Wood to be painted or stained by customer.

MATERIALS: The Contractor shall furnish materials for the work and complete the work to be done in a substantial and workmanlike manner. All Workmanship guaranteed for one (1) year only. The undersigned further agree that title in and to any and all materials furnished by Contractor, whether attached to the building or not, shall remain with Contractor until the full amount due from the Owner shall be paid. Windows are not guaranteed against condensation. All unused materials shall, under any conditions, remain the property of Contractor. All material delivered by the Contractor to above premises, shall be stored and safely kept by the Owner and no rental or storage charges therefore shall be made or assessed by Owner. I agree and acknowledge that the windows, woodwork, siding, brick and all other materials removed by you for this installation have no salvage value. When you remove them, you can have them for whatever purpose you want.

ALTERATIONS: Any alteration or deviation from the above specifications involving extra costs will be executed only upon written orders and will become an extra charge.

WARRANTIES: The Contractor shall not be responsible for damage or delay resulting from an Act of God, riots, civil commotions or disorders, delays or defaults by carriers or inherent defects in premises on which work is to be done, strikes, fires, accidents, storms or other causes beyond the reasonable control of contractors. There are no representations, guarantees or warranties, except such as herein incorporated and except manufacturer guarantees, if any, nor any agreements collateral hereto, nor is this contract dependent upon or subject to any condition not herein stated. Any subsequent agreement in reference hereto shall be binding only if in writing and signed by all parties.

CANCELLATION: You may cancel this Agreement or purchase by mailing a written notice to the seller post-marked not later than midnight of the third business day after the date this Agreement was signed. It is agreed that if Owner cancels this Contract AFTER THREE (3) DAYS from date of acceptance and before commencement of work, through no fault of the Contractor, then the liquidated damages arising from costs and expenses necessarily incident to the business of the Contractor in connection with this Contract, shall be a sum equal to 25% of the total contract price, or the actual cost of materials purchased by the Contractor to the date of cancellation, whichever is greater, which sum the Owner undertakes and agrees to pay forthwith. All notice hereunder shall be in writing to the contractor.

HOMEOWNERS INSURANCE: During the period of this Contract, Owner shall keep the above described premises and improvements at all times adequately insured against loss by fire, vandalism and malicious damage, and other hazards customarily insured against under the same circumstances, in a reliable insurance company, such insurance payable to parties having an insurable interest in said premises as their interest may appear.

ARBITRATION: In the event any dispute shall arise between the parties to this Contract as to the respective duties, right and liabilities, there under, it is hereby agreed that such disputes shall be referred to the Better Business Bureau of Toledo, Inc. for arbitration, and the decision of the arbitrators shall be final and binding on said parties. Verbal understandings and agreements with representative shall not be binding.

COMPANY APPROVAL: This Contract is subject to written approval by an officer of the Contractor Company. Said written approval will not be necessary if work is actually commenced by the Contractor.

PERMISSION TO MAKE UNSOLICITED CALLS: You will be contacted from time to time to arrange installation, anniversary service inspections, and future specials and promotions. To comply with all FCC requirements, I/we agree to authorize Eric Construction Mid-West, Inc. to make unsolicited telephone calls to me/us at: (419) 593-7693 I would like to learn about special offers and information via my e-mail address which is: 1044 Willard St

Signature @ Ken H. Ellerbrock Signature @ Pat A. Ellerbrock

Owners acknowledge receipt of True Copy of this Contract. IN WITNESS WHEREOF, the Owner and the Contractor have caused these presents to be signed this Date 29 Month 04 Year 2013

By [Signature] Sales Representative
By _____ Corporate Approval

① Ken H. Ellerbrock Owner
② Pat A. Ellerbrock Co-Owner

Erie Construction - Patio Enclosure Purchase Order

Name Ken and Pat Ellerbrock Address 1044 Willard Rd.
 City Napoleon State OH Zip 43545 Phone 419 592 7693 work

SUNROOM AND ENCLOSURE STYLE:

Approximate projection 12 length 10
 Back wall height 104
 Sliding Door # 1 Swing doors#
 Room Color: white almond
 Glass type: Single tempered tempered
 Glass transoms: yes no
 Glass kneewall: yes no
 Cathedral: yes no Glass or Fill

ROOF:

Approximate projection 13 length 12
 Style: Cathedral Studio
 Material top: Aluminum Shingle
 Roof Color: Aluminum white only
 Gutter: white almond
 Downspout: white almond
 Type mount: fascia wall
 Remove overhang: yes no
 Add Saddle: yes no

FLOOR:

Approximate projection 12 length 10
 Install new floor: concrete Insulated-floor
 Install on existing: deck concrete
 Plywood: over insulate floor
 Additional deck: Approx. size
 regular diagonal design
 Second story: yes no
 Skirting: wood lattice vinyl
 Steps: # width
 Railing: LF

CONCRETE:

Approximate projection width
 New Footers LF
 Block wall LF # courses
 Saw cut LF
 Steps #
 Pour additional slab (size) x

TEAR-OUT:

Slab: SF Deck: SF Roof: SF
 Walls: LF
 Steps: # Bushes: #
 Breakthrough: yes no Type: sliding or french

ELECTRIC:

yes no

SERVICE NOT INCLUDED:

- Moving gas lines, water lines, or meter
- Moving or installation of heat ducts and HVAC
- Installation of plumbing
- Painting or staining and finished carpentry

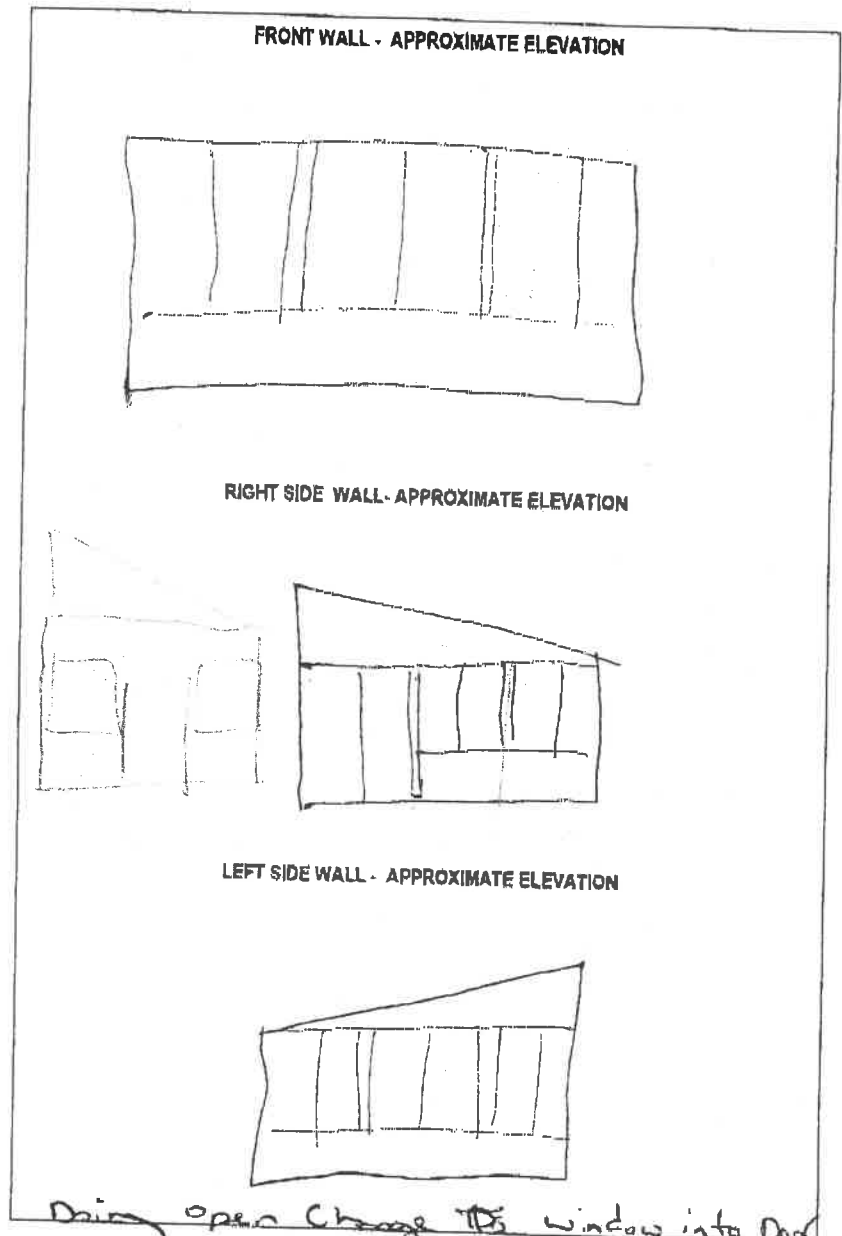

Upon completing this agreement and with full understanding of the work to be completed, we authorize Erie Construction Mid-West, Inc. to complete only the work above. I understand that any change orders must be made in writing, and verbal agreements will not be authorized. I understand that at completion, the unpaid balance or completion certificate is due. Installation terms and limitations on back.

Buyer's Signature Ken H. Ellerbrock

Co-Buyer's Signature Pat A. Ellerbrock

Rep [Signature] Date 10-27-03

Ken & Pat Ellersbrock
1044 Willard St
Napoleon, OH. 43545

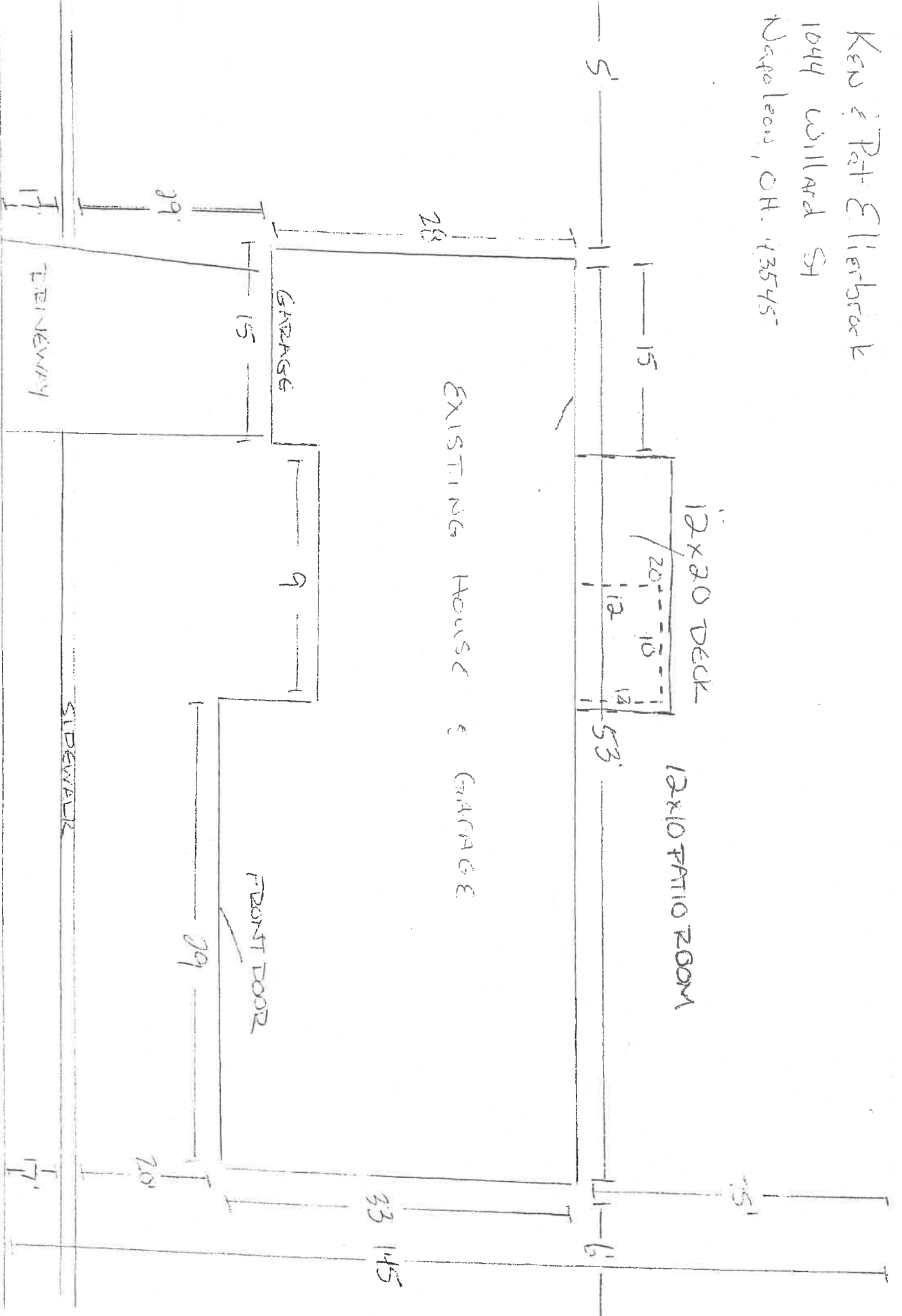

1044 WILLARD ST.

PATIO ROOM PREP SHEET

CUSTOMER:		ELLERBROCK		JOB #:	A02337	
ADDRESS:		1044 WILLARD ST.		DATE:	11/21/03	
CITY, STATE, ZIP:		NAPOLEON, OHIO 43545		ZONE:		
PHONE NUMBERS:		HOME #:	419-592-7693	SALES REP:	ENGLAND	
		WORK #:		RECHECKED BY:	HEER	
FLOOR SIZE	PROJ (IN.):	144	WIDTH (IN.):	120	SQ FT FLOOR:	120
FRONT WALL	LN IN.:	120	HEIGHT (IN.):	85.5	LN FT WALLS:	34
SIDE WALL (1)	LN IN.:	144	HEIGHT (IN.):	102	SQ FT ROOF:	168
SIDE WALL (2)	LN IN.:	144	HEIGHT (IN.):	102	ROOM STYLE:	STUDIO
ROOF	PROJ (FT.):	12	WIDTH (FT.):	14	ROOM COLOR:	WHITE
ATTACH TO OVERHANG	(Y/N)?:	N	GLASS TYPE:	LEA	FOUNDATION:	VINYL DECK
OVERHANG PROJECTION	INCHES:		FASCIA HT. (IN.):		CONTRACT AMT:	\$17,811.00

FLOORING / DECKWORK		UNIT	I.M. AMT	NOTES:	SALES AMT
6 1/2" Insulated R-Control Floor System		Sq Ft			
R-Control Flooring Placed On Existing Deck		Sq Ft			
Treated Deck (Regular Pattern)(No Steps/No Railing)		Sq Ft			
Treated Deck (Diagonal Pattern)(No Steps/No Railing)		Sq Ft			
3/4" Treated Plywood Over Existing Deck		Sq Ft	120	PLYWOOD OVER VINYL DECK	
Steps Incl. Railing (6' Wide x 7" Rise x 12" Tread)		Ea			
Skirting, Lattice (Up To 48")		Ln Ft			
Skirting, Vinyl Or Solid Wood (Up to 48")		Ln Ft			
Wood Railing		Ln Ft			
2nd Floor (Over 4' Above Grade)		Per Job			
Trap Door (Standard Decks Only, Not On R-Control)		Ea			
Existing Floor / Deck (Incl. 1 Strong Back & 4 Posts)		Ea			
Saw Cut (Paid To Room Installer)(Up To 40')		Per Job			
Erie Products (Doors, Windows, Siding, Cabinets, Etc.)		Ea	1	3/0 STEEL DR FOR BREAK THROUGH	

WALL SYSTEM		UNIT	I.M. AMT	NOTES:	SALES AMT
2" Wall System-Single Pane Tempered Glass		Lin Ft			
2" Wall System-Double Pane Tempered Glass		Lin Ft	34		
Back Wall Height Upcharge (Over 120")(Sides Only)		Lin Ft			
Patio Door Wall System (Single Pane Glass)		Lin Ft			
Patio Door Wall System (Double Pane Glass)		Ln Ft			
Low-E / Argon Glass Option		Lin Ft	34		
Extra Door (Specify Door Type)		Ea			
Existing Roof (Support Roof for Construction)		Per Job			
Wrap Existing Posts		Ea			
Cathedral Front Wall (Solid Fill)		Ln Ft			
Cathedral Front Wall Glass (Single Pane Up to 3')		Ln Ft			
Cathedral Front Wall Glass (Double Pane Up to 3')		Ln Ft			
Glass Wings (Single Pane Glass)		Lin Ft			
Glass Wings (Double Pane Glass)		Lin Ft			
Glass Transom / Glass Knee Wall (Single Pane)		Lin Ft			
Glass Transom / Glass Knee Wall (Double Pane)		Lin Ft			

ROOF		UNIT	I.M. AMT	NOTES:	SALES AMT
Laminated Roof (Incl. Trim, Flashing, Downspout)		Sq Ft	168		
Cathedral Style Roof (Incl. Beam & Wrapping)		Ea			
Shingles Over Roof (O.S.B. Roof Panels Only)		Sq Ft			
Build Saddle (Incl. Tie In & Finish Inside Rm)		Per Job			
Snow & Ice Guard (Charge 2 If L-Shape)		Per Side			
L-Shaped Tie-In / Chimney Mount / Irreg. Mount		Ea			
Remove Overhang (Incl. Frame, Shingle, Cover Inside)		Ln Ft			
4x4 Square Posts (Per 8' in Height)(Car Ports)		Ea			
9" Scroll Columns (Per 8' in Height)(Car Ports)		Ea			

CONCRETE (Min. \$300.00)(Concrete Invoice Only)		UNIT	I.M. AMT	NOTES:	SALES AMT
Saw Cut (Paid To Concrete Installer)(Up To 40')		Per Job			
Tear Out Slab & Haul Away (Up To 4" Thick)		Sq Ft			
Footer (8" To 12" X 42") Poured		Lin Ft			
Slab 4" (Incl. Wire & Visquene)		Sq Ft		NEW PAD SIZE PROJ(IN.) X WIDTH(IN.)	
Block (Incl. Sand Fill & Footer)(Per 8" Course)		Lin Ft			
Steps (Pre-Cast or Poured) (Incl. Hand Rail)		Ea			
Other (Please Specify In Notes Section)		Ea			

TEAR-OUT / MISCELLANEOUS		UNIT	I.M. AMT	NOTES:	SALES AMT
Break Through (Header, Studs, Int. & Ext. Trim)		Ea	1	3/0 STEEL DR FOR BREAK THROUGH	
Remove Alum. Roof / Alum. Walls (Elect. Not Incl.)		Sq Ft			
Tear Out Wood Railing		Ln Ft	24	VINYL RAILING	
Remove Wood Roof / Deck / Steps (Elect. Not Incl.)		Sq Ft			
Remove Wood Walls (Elect. Not Incl.)		Ln Ft			
Remove Shrubs / Trees (up to 5') / Bushes Etc.		Ea			
Permits		Ea	2		
Stamped Engineered Drawings (Certain Locations)		Ea			
Electrical Package (4-Outlets & 1-Fan or Light)		Per Job			
Additional Labor (Please Specify In Notes Section)		Man Hrs	3	REINSTALL VINYL HANDRAIL	
Other (Please Specify In Notes Section)		Ea			
Promotional Items: Hot Tub, T.V., Credit Vouchers Etc.		Ea			

NOTES CONCERNING PREP:

BUILDING PATIO ROOM ON NEW ERIE VINYL DECK

NAME: ELLERBROCK
 ADDRESS: 1044 WILLARD ST.
 CITY/STATE/ZIP: NAPOLEON, OHIO 43545

FLOOR PLAN

Scale: None
 EXISTING HOME

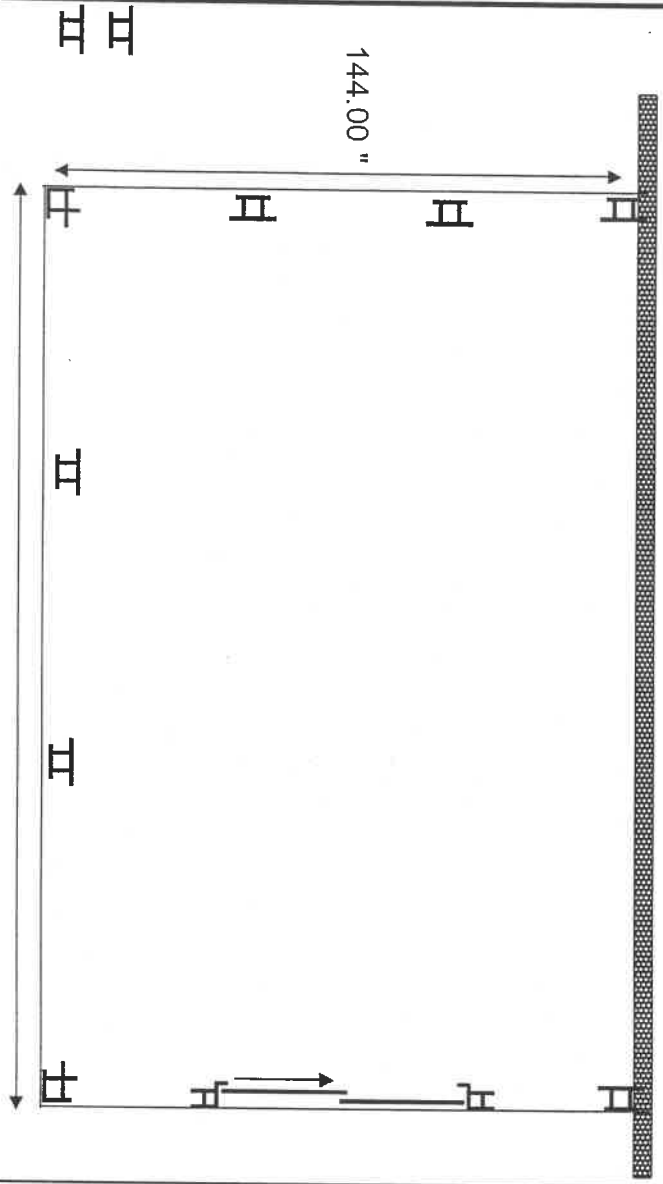

ROOF PANELS	
QUANTITY	3
LENGTH	12

FRAME COLOR: WHITE
 GLASS TYPE: LEA
 DOOR STYLE & OP.: 1-6' SLIDER 0X

DECK PANELS	
QUANTITY	
LENGTH	

WALL PANEL COLOR: WHITE
 ROOF PANEL COLOR: WHITE (ONLY)
 ROOF TRIM: WHITE

INSTALLER NOTES:

HM PHONE: 419-592-7693
 WK PHONE:

PROJECT #
 A02337

ELEVATION

Scale: None
 ATTACH TO: WALL

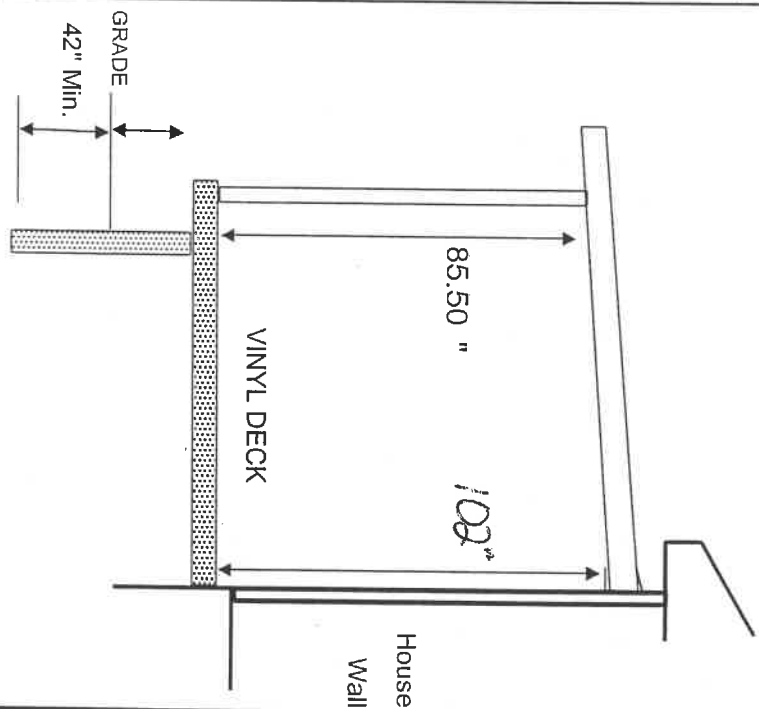

FACTORY NOTES CHELSEA ROOM
 1 ROOL PEEL N SEAL

NAME: ELLERBROCK
 ADDRESS: 1044 WILLARD ST.
 CITY / STATE: NAPOLEON, OHIO 43545

PHONE: 419-592-7693
 WK PHONE:

PROJECT #
 A02337

R-CONTROL FLOOR PANEL DETAIL

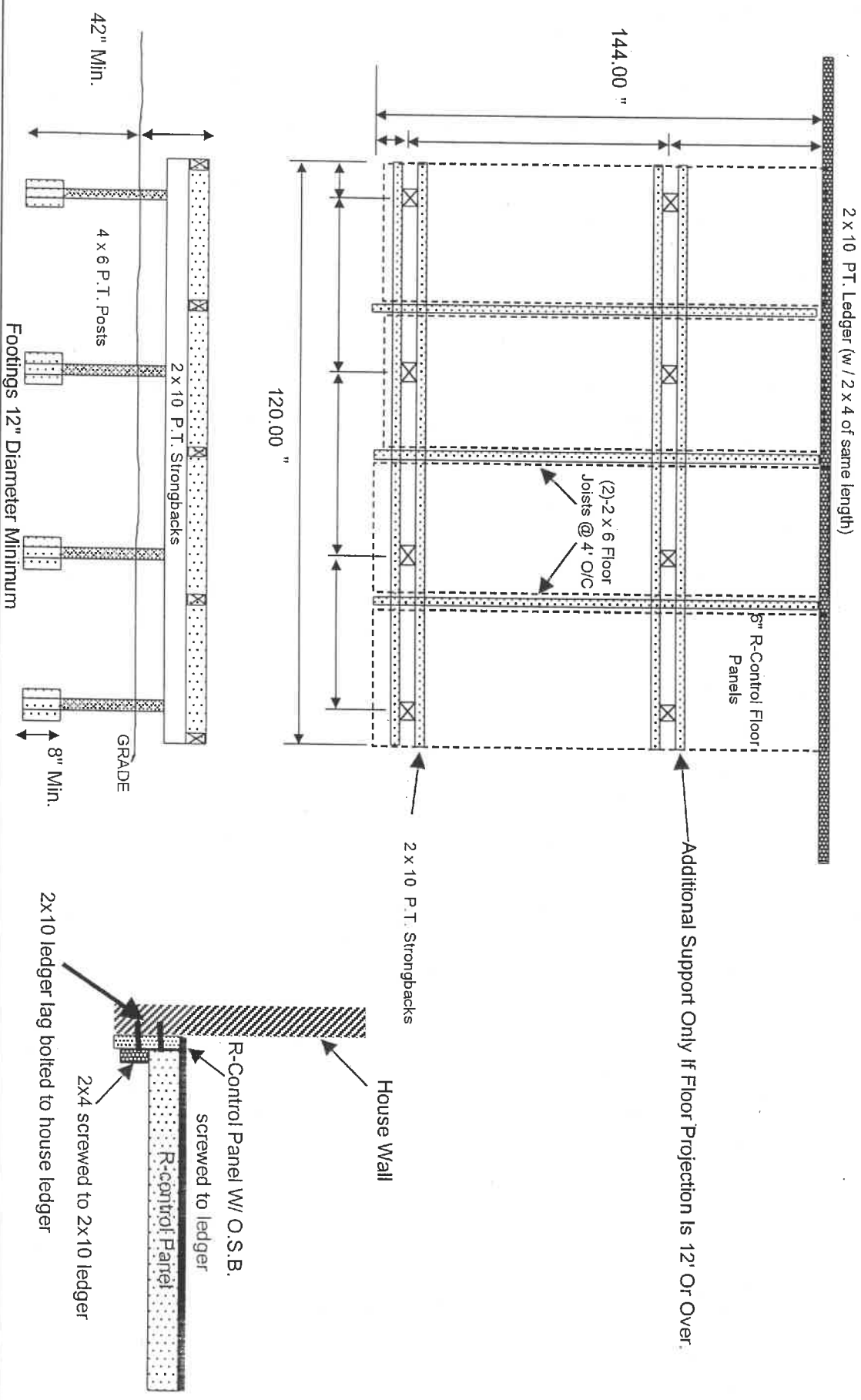

Additional Notes:

NAME: ELLERBROCK
 ADDRESS: 1044 WILLARD ST.
 CITY / STATE: NAPOLEON, OHIO 43545

PHONE: 419-592-7693
 WK PHONE:

PROJECT #
A02337

CONCRETE LAYOUT

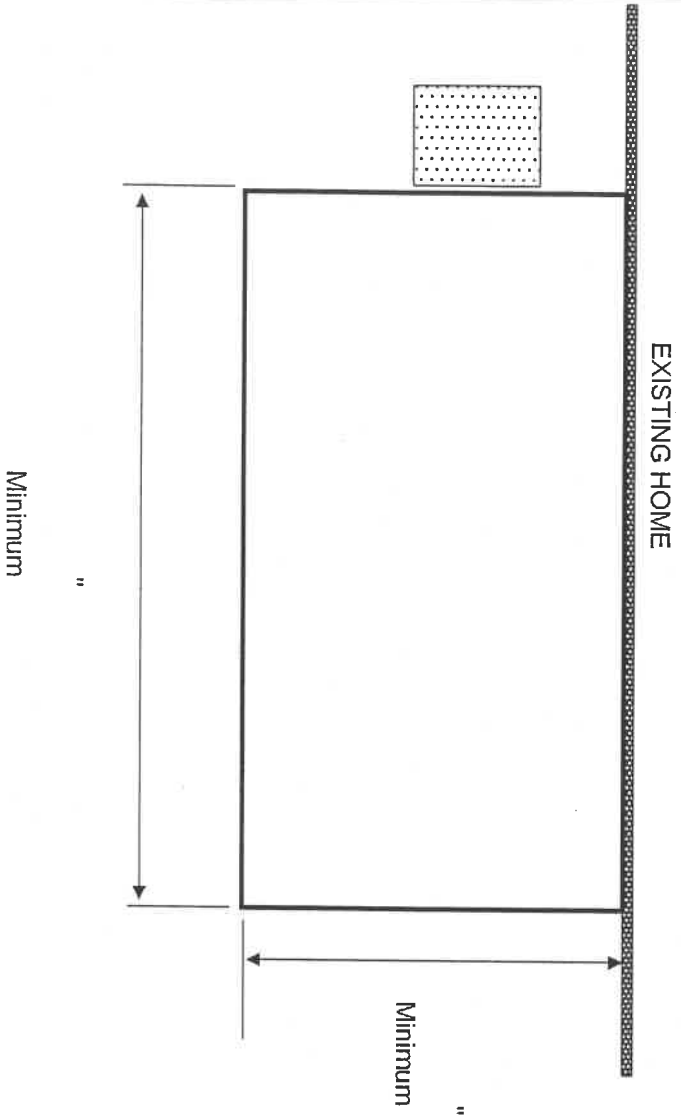

ELEVATION

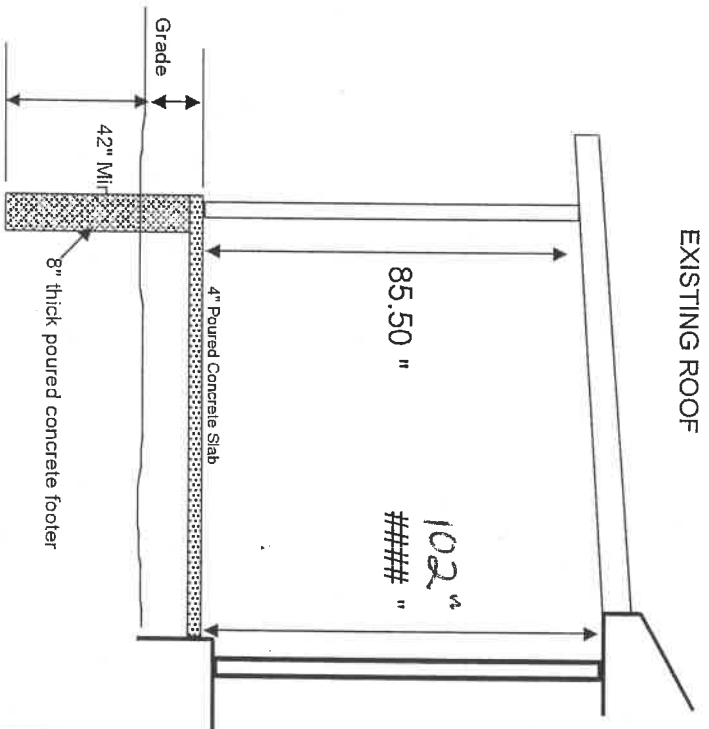

- Finish Floor Above Grade _____
- Finish Floor Below House Floor _____
- Finish Floor Below Exist Header _____

NOTES:

NAME: ELLERBROCK
ADDRESS: 1044 WILLARD ST.
CITY / STATE: NAPOLEON, OHIO 43545

PHONE: 419-592-7693
WK PHONE: 0

PROJECT #
 A02337

DECK DETAIL

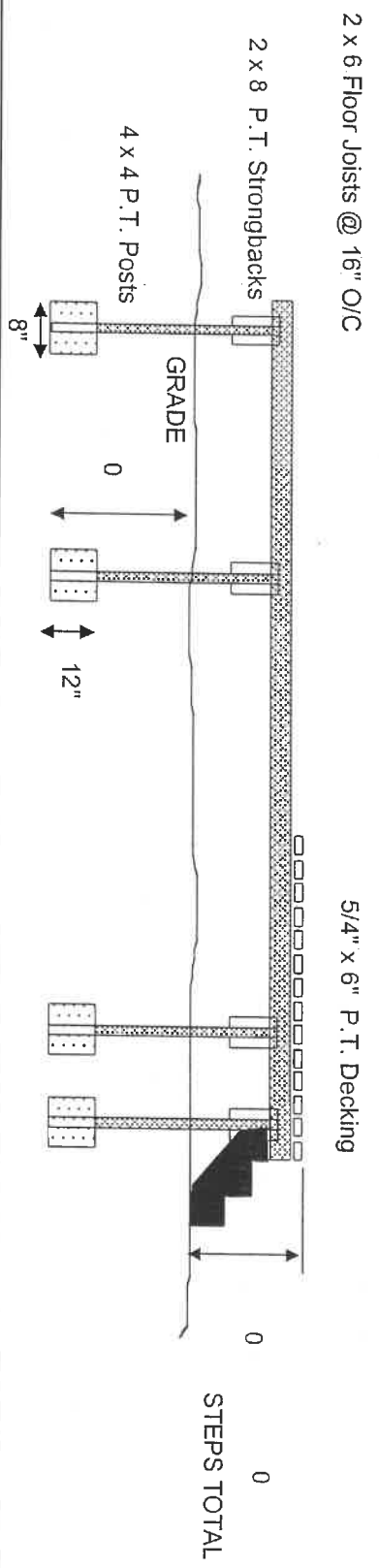
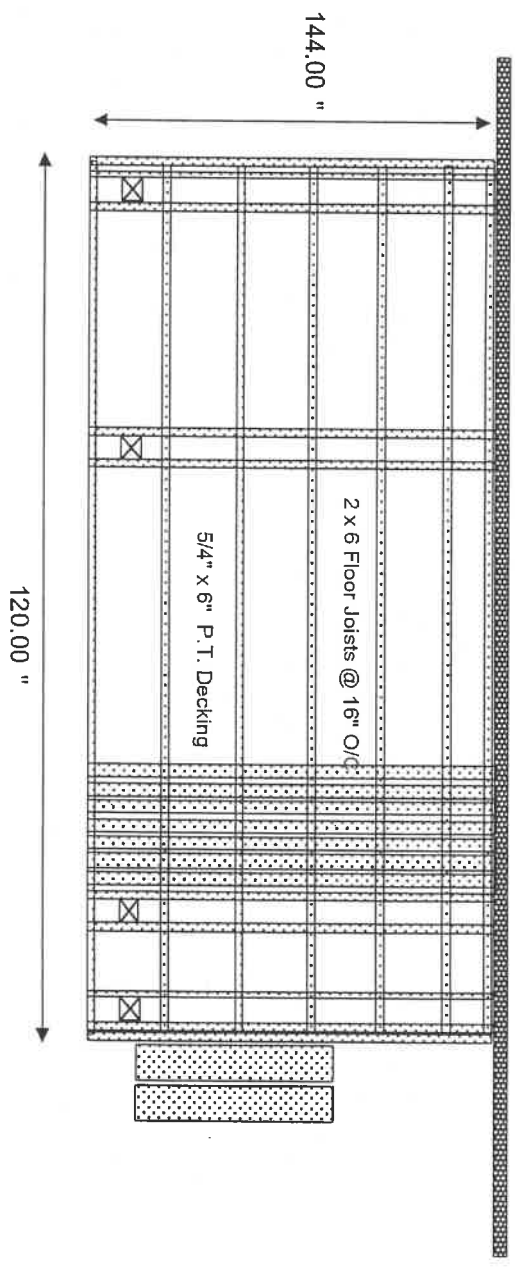

Notes:

3D View

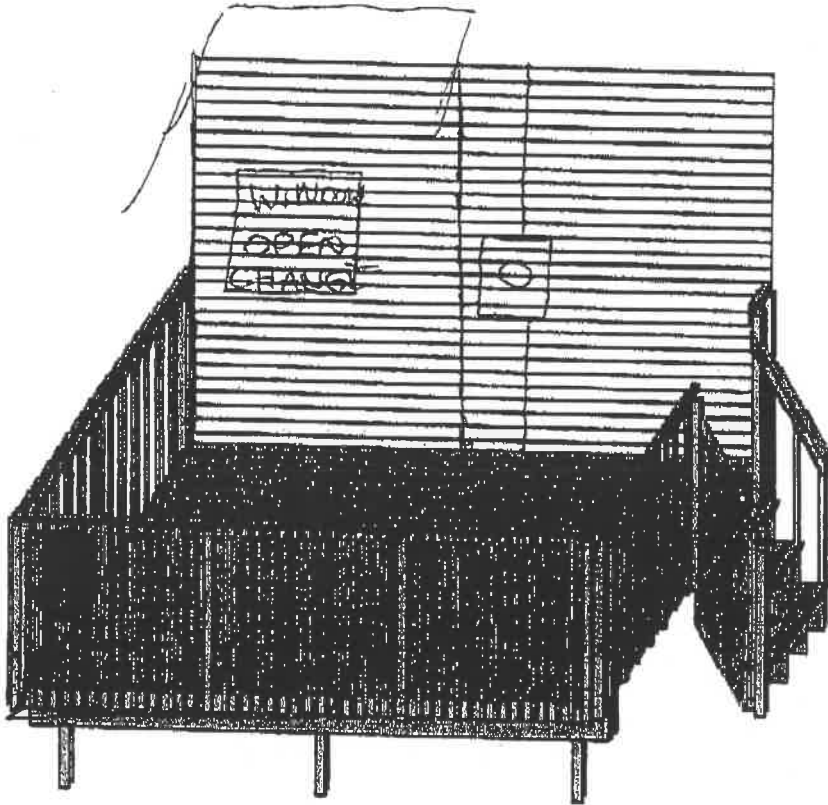

This view is a three dimensional view of the deck.
Consult your local building department for your correct building code and fastener requirements.
Portions Copyright © 1989-2002 Cad Quest, Inc.
Big Hammer DeckBot, Version 5.1.2, Copyright © 2002 Big Hammer, LLC.



Perimeter 20" PAINTED ENTRY DOOR

Date _____ PO # A02337
 From: _____ Job Name: ELLERBROCK

1
 DOOR MODEL # P6
 DECORATOR GLASS STYLE _____
 WIDTH 36 HEIGHT 80
 HINGE SIDE* LH
 *(STAND INSIDE AND LOOK OUT TO CALL HINGE SIDE)
 JAMB 4 1/16 CUSTOM JAMB 7 1/2
 JAMBS PRIMED JAMBS PAINTED
 SMOOTH INSWING OUTSWING
 TEXTURED INSWING OUTSWING
 COLOR IN _____ COLOR OUT _____
 STAIN IN _____ STAIN OUT _____

SIDE LITES MODEL _____
 DECORATOR GLASS STYLE _____
 WIDTH _____ HEIGHT _____
 SMOOTH TEXTURED
 COLOR IN _____ COLOR OUT _____
 STAIN IN _____ STAIN OUT _____
 JAMB 4 1/16 CUSTOM JAMB _____

HARDWARE OPTIONS:
 TITAN HANCOCK KNOB
 TITAN DEADBOLT MODEL 780 (SGL.)
 DOUBLE CYLINDER DEADBOLT
 TITAN HAMPSHIRE LEVER HANDLE
 CHELSEA
 ARLINGTON
 WELLINGTON
 AMHERST
 KEY ALIKE WITH ORDER
OTHER OPTIONS
 BRASS DOOR KNOCKER
 KNOCKER WITH PEEP SITE
 BRASS PEEP INSTALLED @ 58"
 BRASS PEEP NON-INSTALLED
 BRASS STYLE 6" KICKPLATE

SPECIAL INSTRUCTIONS: PAINTED DOOR & JAMB

2
 DOOR MODEL # _____
 DECORATOR GLASS STYLE _____
 WIDTH _____ HEIGHT _____
 HINGE SIDE* _____
 *(STAND INSIDE AND LOOK OUT TO CALL HINGE SIDE)
 JAMB 4 1/16 CUSTOM JAMB _____
 JAMBS PRIMED JAMBS PAINTED
 SMOOTH INSWING OUTSWING
 TEXTURED INSWING OUTSWING
 COLOR IN _____ COLOR OUT _____
 STAIN IN _____ STAIN OUT _____

SIDE LITES MODEL _____
 DECORATOR GLASS STYLE _____
 WIDTH _____ HEIGHT _____
 SMOOTH TEXTURED
 COLOR IN _____ COLOR OUT _____
 STAIN IN _____ STAIN OUT _____
 JAMB 4 1/16 CUSTOM JAMB _____

HARDWARE OPTIONS:
 TITAN HANCOCK KNOB
 TITAN DEADBOLT MODEL 780 (SGL.)
 DOUBLE CYLINDER DEADBOLT
 TITAN HAMPSHIRE LEVER HANDLE
 CHELSEA
 ARLINGTON
 WELLINGTON
 AMHERST
 KEY ALIKE WITH ORDER
OTHER OPTIONS
 BRASS DOOR KNOCKER
 KNOCKER WITH PEEP SITE
 BRASS PEEP INSTALLED @ 58"
 BRASS PEEP NON-INSTALLED
 BRASS STYLE 6" KICKPLATE

SPECIAL INSTRUCTIONS: _____

3
 DOOR MODEL # _____
 DECORATOR GLASS STYLE _____
 WIDTH _____ HEIGHT _____
 HINGE SIDE* _____
 *(STAND INSIDE AND LOOK OUT TO CALL HINGE SIDE)
 JAMB 4 1/16 CUSTOM JAMB _____
 JAMBS PRIMED JAMBS PAINTED
 SMOOTH INSWING OUTSWING
 TEXTURED INSWING OUTSWING
 COLOR IN _____ COLOR OUT _____
 STAIN IN _____ STAIN OUT _____

SIDE LITES MODEL _____
 DECORATOR GLASS STYLE _____
 WIDTH _____ HEIGHT _____
 SMOOTH TEXTURED
 COLOR IN _____ COLOR OUT _____
 STAIN IN _____ STAIN OUT _____
 JAMB 4 1/16 CUSTOM JAMB _____

HARDWARE OPTIONS:
 TITAN HANCOCK KNOB
 TITAN DEADBOLT MODEL 780 (SGL.)
 DOUBLE CYLINDER DEADBOLT
 TITAN HAMPSHIRE LEVER HANDLE
 CHELSEA
 ARLINGTON
 WELLINGTON
 AMHERST
 KEY ALIKE WITH ORDER
OTHER OPTIONS
 BRASS DOOR KNOCKER
 KNOCKER WITH PEEP SITE
 BRASS PEEP INSTALLED @ 58"
 BRASS PEEP NON-INSTALLED
 BRASS STYLE 6" KICKPLATE

SPECIAL INSTRUCTIONS: _____